

M2C_2020MOT.tbi
 MnDOT-pd.f.plt.cfg
 9/21/2020 5:25:52 PM
 pw:\meadhunt-pw.bentley.com\meadhunt-pw-01\Documents\Projects\MNDOT\I-94_Monticello_to_Clearwater\TECH\Drainage & EC plans\8680173_MOT_dr_51

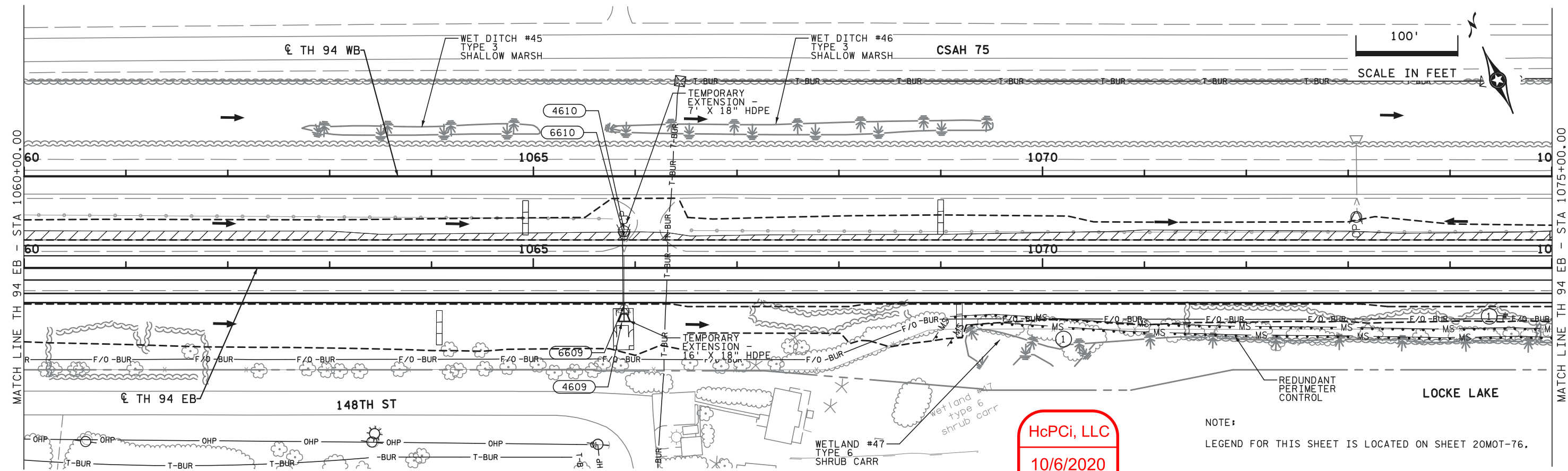

HcPCi, LLC
 10/6/2020
 RFC

NOTE:
 LEGEND FOR THIS SHEET IS LOCATED ON SHEET 20MOT-76.

SPECIFIC NOTES:
 ① RESTORE AREA WITHIN 24 HOURS.

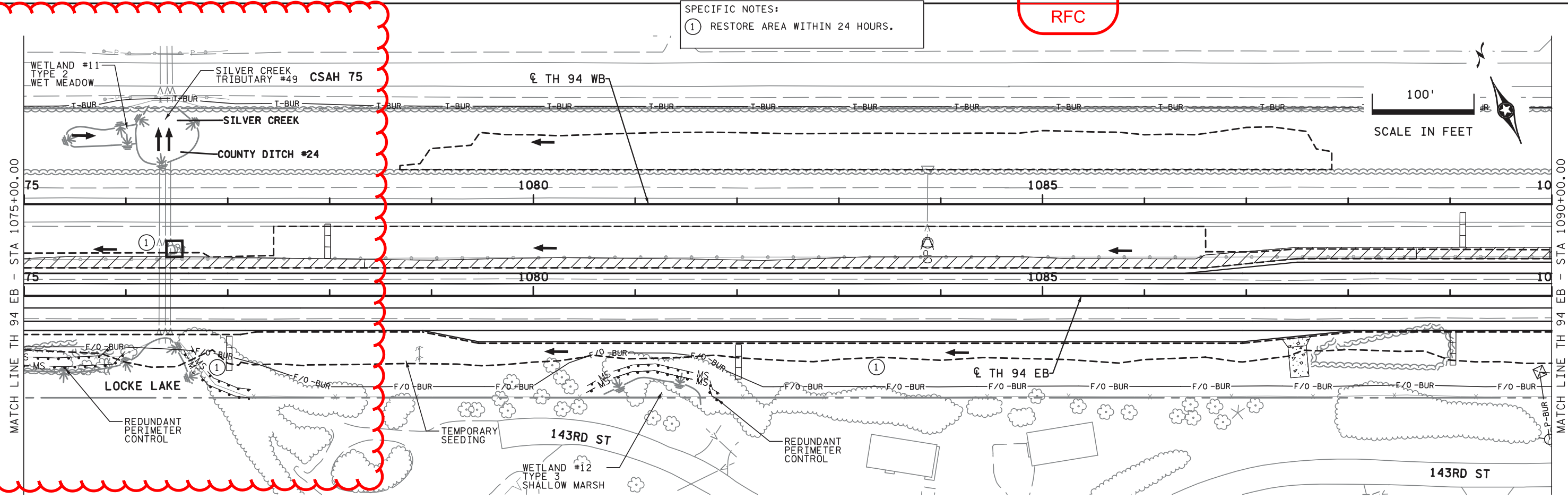

NO	DATE	BY	CHKD	APPR	REVISION

MNDOT ACCEPTANCE
 SIGNATURE: *[Signature]*
 DATE: 10/06/2020

HcPCi, LLC
 Mead & Hunt

I HEREBY CERTIFY THAT THIS PLAN, SPECIFICATION, OR REPORT WAS PREPARED BY ME OR UNDER MY DIRECT SUPERVISION AND THAT I AM A DULY LICENSED PROFESSIONAL ENGINEER UNDER THE LAWS OF THE STATE OF MINNESOTA.
 SIGNATURE: *[Signature]*
 ANGELA KERRIGAN
 LIC. NO. 54445 DATE 8/28/2020

DESIGNED BS/RH
 DRAWN MH
 CHECKED AK

I-94 DESIGN BUILD S.P. 8680-173
 T.H. 94 - MONTICELLO TO CLEARWATER
 DRAINAGE AND EROSION PLAN
 MOT 2020

SHEET 20MOT81 OF