

WRIGHT COUNTY SURVEYORS OFFICE

Public Works Building

Buffalo, Minn. 55313

SECTION 2 TOWNSHIP 119 RANGE 28

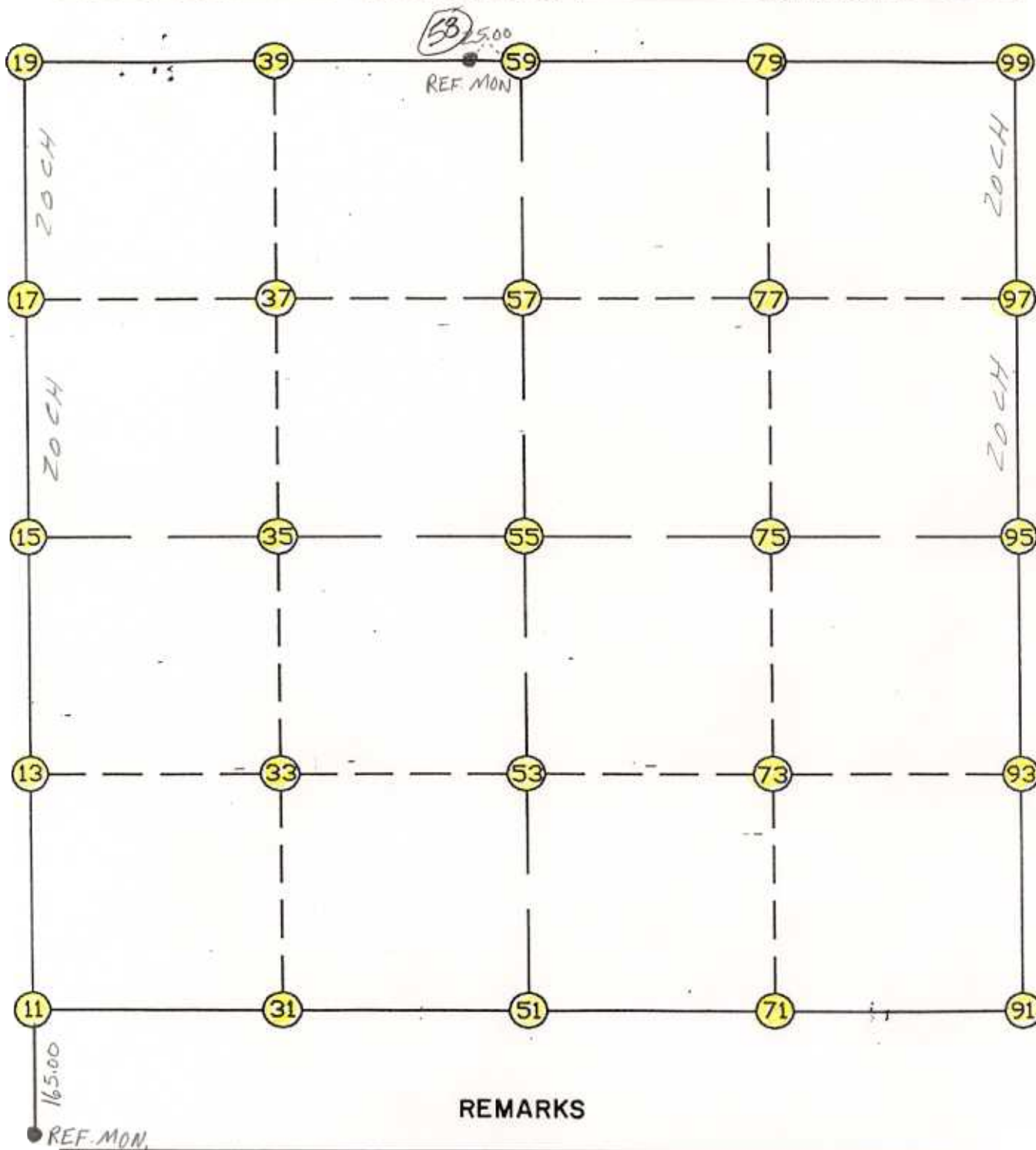

THE INFORMATION SHOWN HEREON IS A COMPILATION OF WRIGHT COUNTY RECORDS AND IS INTENDED TO BE USED FOR COMPARISON PURPOSES ONLY. THE COUNTY IS NOT RESPONSIBLE FOR ANY INACCURACIES HEREIN CONTAINED.

==== COGO =====

Thursday February 23, 1995

11:34 AM

Coordinate File Name: SEC-02.CRD    Lowest pt #:    1    Highest pt #:    99  
Job #            : 95-15  
Description: COUNTY COORDINATES SECTION 2 T119 R28  
# of chars. in point descr.: 10

FROM TYPE	BEARING	DISTANCE	TO	NORTHING	EASTING
LIST POINTS					
POINT	NORTHING	EASTING	ELEVATION	DESCR	
11	158394.595377	425170.666597			
13	159767.396887	425043.979491			
15	161140.198396	424917.292385			
17	162520.058791	424785.187774			
19	163899.919186	424653.083164			
31	158413.871727	426441.807352			
33	159780.759593	426322.688089			
35	161147.647458	426203.568825			
37	162516.653400	426081.856492			
39	163885.659343	425960.144158			
51	158433.148077	427712.948107			
53	159794.122298	427601.396686			
55	161155.096520	427489.845266			
57	162513.248010	427378.525209			
59	163871.399500	427267.205152			
71	158455.821355	428994.529505			
73	159809.215410	428890.841123			
75	161162.609465	428787.152742			
77	162511.344274	428683.480185			
79	163860.079084	428579.807628			
91	158478.494634	430276.110902			
93	159824.308521	430180.285560			
95	161170.122409	430084.460217			
97	162509.440539	429988.435161			
99	163848.758669	429892.410105			

START					11	158394.595	425170.667
11	INV N	5-16-21.1	W	2757.269	15	161140.198	424917.292
15	INV N	5-28-07.3	W	2772.339	19	163899.919	424653.083
19	INV S	89-22-29.8	E	2614.278	59	163871.399	427267.205
<del>59</del>	<del>INV S</del>	<del>89-30-21.1</del>	<del>E</del>	<del>2625.303</del>	99	163848.759	429892.410
99	INV S	4-06-03.3	E	2685.512	95	161170.122	430084.460
95	INV S	4-04-21.8	E	2698.442	91	158478.495	430276.111
91	INV S	88-59-11.2	W	2563.564	51	158433.148	427712.948
51	INV S	89-07-52.3	W	2542.574	11	158394.595	425170.667

START					51	158433.148	427712.948
51	INV N	4-41-08.7	W	2731.076	55	161155.097	427489.845
55	INV N	4-41-08.7	W	2725.412	59	163871.399	427267.205
START					15	161140.198	424917.292
15	INV N	89-40-05.5	E	2572.596	55	161155.097	427489.845
55	INV N	89-40-05.5	E	2594.658	95	161170.122	430084.460

POINT-POINT ANGLES

ANGLE	51 -	11 -	15:	C.W.	265-35-46.6	C.C.W.	94-24-13.4	2757.269
ANGLE	11 -	15 -	19:	C.W.	179-48-13.8	C.C.W.	180-11-46.2	2772.339
ANGLE	15 -	19 -	59:	C.W.	276-05-37.5	C.C.W.	83-54-22.5	2614.278
ANGLE	19 -	59 -	99:	C.W.	179-52-08.6	C.C.W.	180-07-51.4	2625.303
ANGLE	59 -	99 -	95:	C.W.	265-24-17.8	C.C.W.	94-35-42.2	2685.512
ANGLE	99 -	95 -	91:	C.W.	180-01-41.5	C.C.W.	179-58-18.5	2698.442
ANGLE	95 -	91 -	51:	C.W.	273-03-33.0	C.C.W.	86-56-27.0	2563.564
ANGLE	91 -	51 -	11:	C.W.	180-08-41.1	C.C.W.	179-51-18.9	2542.574

---

Coordinates stored                      Thursday February 23, 1995                      11:35 AM