

WOW Van Wellness on Wheels



Current Schedule

The WOW Van provides services in Wright County fourteen times each month.

- Monday through Thursday 2 p.m. - 6 p.m.
- One Saturday a month 9 a.m. - 1 p.m.

Current Services provided by Public Health Nurses and Registered Nurses:

- Adult & Child Immunizations
- Child & Teen Checkups
- Health Screening: Blood Pressure, Diabetes, Hemoglobin, Cholesterol, Coronary Heart Disease Risk, Pregnancy, Hearing, Vision, Lead, Child Development
- Promote awareness of risk factors and support health choices
- Child Car Seat Checks
- Dental Varnishing
- Distribution site for Well Water kits & Radon test kits
- Information & help finding resources

60+ and Healthy Senior Clinics

Public Health Nurses provide foot care, education, and blood pressure checks for Senior Citizens, age 60+.

**Nine sites visited
every other month.
Hours:
9:30—11:30 a.m.****

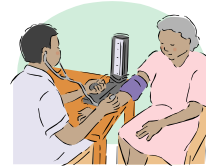

- Annandale-Senior Center
- Buffalo-Community Center
- Clearwater-City Hall
- Cokato-Edgewood Gables Apt.
- Howard Lake-Community Center
- Maple Lake-Maple Manor West
- Monticello-Senior Center
- **Rockford-Walnut Place Apt. (1:30—3:00 p.m.)
- St. Michael-Ridge Apt Community Rm

**Questions? Call
763-682-7456 or
1-800-362-3667 ext. 7456**



Wright County Human Services Agency provides equal access to programs and services without regard to race, color, age, gender, handicap, marital status, affectional preferences, criminal record, or national origin.

06/09

Wright County Public Health



Public Health
Prevent. Promote. Protect.

**Wright County Human
Services Agency
1004 Commercial Drive
Buffalo, MN 55313-1736
www.co.wright.mn.us**

**(763) 682-7456
1-800-362-3667, ext. 7456
Monday – Friday
8:00 a.m. – 4:30 p.m.**

Public Health

Wright County Public Health (WCPH) has been protecting, maintaining, and improving the health of county residents since 1951.

Health services are provided in Health Care Management, Family Health, and Health Promotion. Environmental health services are shared between Public Health and Planning and Zoning. An EMS (Emergency Management System) Workgroup is coordinated through Public Health.

Health Care Management

PHNs screen for and coordinate community services with income eligible county residents who have chronic health conditions and are disabled, elderly or a child with special needs. These services

- Help residents stay in their homes
 - Give support to caregivers
 - Refer to community resources
 - Assess for PCA (personal care attendant) services
 - Promote healthy lifestyles for seniors
- Payment programs include Medical Assistance waiver programs: CADI, CAC, TBI, EW and AC.

Family Health

Public health nurses and family service aides provide services to children and families including assessment, teaching, counseling, education, community resource information and referral. Topics include parenting, injury prevention, family planning, pregnancy, child growth and development, children with special needs.

- Maternal and Child Health Program
- Child & Teen Checkup Outreach
- Follow Along Program
- Interagency Early Intervention Committee
- School Co-Location Program
- Lactation (breastfeeding) Counseling
- Courage to Care Council (Child Abuse Prevention)

Child Safety Seat Inspections

Call for appointment.

1-800-362-3667
ext. 7717



Wright County website lists current programs, schedules and information on health topics and services.
www.co.wright.mn.us

Health Promotion

Health Promotion Staff work with individuals and groups of all ages to promote healthy lifestyle choices. They serve as a resource by providing assessment, program management, information & referral, education & training.

- Alcohol & Tobacco Compliance Checks
 - Child Safety Seat Education and Checks
 - County EMS Committee & Public Health Preparedness Workgroup
 - Dental Varnishing Program
 - Emergency Preparedness Planning
 - Health Fairs & Health Screening
 - Immunizations & Infectious Disease Prevention
 - Lead Poisoning Screening & Education
 - Radon Testing
 - Refugee Health
 - Respiratory Protection Training
 - Safe Communities of Wright County
 - Sage-Screening for Breast & Cervical Cancer
 - Shaken Baby & SIDS Training
 - Tattoo Licensing
 - TATU—Teens Against Tobacco Use
 - Worksite Immunization Clinics
- Environmental Health provided by WCPH working with Planning & Zoning
- * Lab analysis of water & radon testing
 - * Nuisance investigation
 - * Information and resources